



**US Army Corps
of Engineers**

Vicksburg District
4155 Clay Street
Vicksburg, MS 39183-3435
www.mvk.usace.army.mil

Public Notice

APPLICATION NO.:	MVK-2017-222
EVALUATOR:	Mr. William L Pigott
PHONE NO.:	(601) 631-7239
E-MAIL:	William.L.Pigott@usace.army.mil
DATE:	February 21, 2025
EXPIRATION DATE:	March 14, 2025

Interested parties are hereby notified that the U.S. Army Corps of Engineers, Vicksburg District, is considering an application for a Department of the Army Permit for the work described herein. Comments should either be emailed to the project manager listed above, submitted through the Regulatory Request System at <https://rrs.usace.army.mil/rrs/public-notice>, or mailed in hard-copy to the Vicksburg District, Attention: CEMVK-RD and must reach this office by the cited expiration date.

The Clean Water Act (CWA) Section 401 Water Quality Certification Improvement Rule (Certification Improvement Rule, 40 CFR 121), effective November 27, 2023, requires certification for any license or permit that authorizes an activity that has the potential to result in a discharge. The scope of a CWA Section 401 certification is limited to assuring that a discharge from a Federally licensed or permitted activity will comply with water quality requirements. The applicant is responsible for requesting certification and providing required information to the certifying agency. The applicant will submit a certification request to the Louisiana Department of Environmental Quality (certifying authority). In accordance with Certification Improvement Rule, once the applicant submits a certification request, the U.S. Army Corps of Engineers and the certifying authority will jointly establish the reasonable period of time for the certifying authority to act upon the certification request.

Law Requiring a Permit: Section 404 of the Clean Water Act (33 U.S.C. 1344), which applies to discharges of dredged and/or fill material into waters of the United States.

Name of Applicant:
Ms. Kim R. Smith
Sierra Frac Sand, LLC
1155 East Johnson Street
Tatum, Texas 75691

Name of Agent:
Mr. Lee Womack
Matrix New World Engineering
2798 O'Neal Lane, Building F
Baton Rouge, Louisiana 70816

Location of Work: Section 14-15, 22-23, T21N-R14W, Latitude 32.799746N, Longitude -93.79346W, within the Upper Red River Basin (8-digit USGS HUC: 11140202), Caddo and Bossier Parishes, Louisiana.

Description of Work: (See enclosed map and drawings.)

The following descriptions of the proposed project and associated impacts are based upon information provided by the applicant.

The applicant is applying for a Department of the Army permit for the continued operation of the Cedar Bluff Mining Facility, the dredging of Section 10 resources (Red River), and the discharge of dredged or fill material into section 404 resources.

The proposed work area and work type encompasses approximately 125.37 acres of Red River dredging; 10.79 acres of adjacent Red River bank line sloped (3:1) to facilitate the installation of Gradation C, 24" thick rip rap, should it be required; 84.69 acres of sandbar excavation; and 2.64 acres of existing berm to be relocated. Additionally, this would also involve the discharge of fill into 5.97 acres of Palustrine Forested Wetlands and 0.81 acres of Palustrine Emergent Wetlands. This work would include the construction of a 2.29-acre berm. The remaining WOTUS present within the project area would be avoided.

The dominant vegetative community within the forested wetland area consists of black willow, bald cypress, sycamore, boxelder, and green ash. The dominant vegetative community within the scrub-shrub wetland area consists of buttonbush. Soil within the project site is dominated by Severn very fine sandy loam with a hydric soil rating of 1%.

The applicant proposes to mitigate for the unavoidable loss of jurisdictional impacts through the purchase of credits from an approved mitigation bank that services the project area.

Upon reviewing this notice, you should write to this office to provide your opinion of the impacts this work will have on the natural and human environment and address any mitigation you believe is necessary to offset these impacts. Other comments are welcome, but the above information will further our review of the applicant's plan as proposed. Comments of a general nature are not as helpful as those specific to the impacts of the subject project.

State Water Quality Permit: The State Pollution Control Agency must certify that the described work will comply with the State's water quality standards and effluent limitations before a Corps permit is issued.

Cultural Resources: Regulatory has reviewed the latest published version of the National Register of Historic Places, state lists of properties determined eligible, and other sources of information.

The following determination is based on current knowledge of the presence or absence of historic properties and the effects of the proposed undertaking upon these properties: The permit area has been so extensively modified that little likelihood exists for the proposed project to impinge upon a historic property, even if present within the affected area.

Endangered Species: Threatened and Endangered Species for this area include the Red-Cockaded Woodpecker and the Tricolored Bat. Utilizing the Information and Planning Consultation for Endangered Species in Louisiana (as per Memorandum of Agreement, signed on January 14, 2020, between the U.S. Army Corps of Engineers, Vicksburg District, and the U.S. Fish and Wildlife Service, Louisiana Ecological Services Office), the Corps has determined that the proposed activity will have no effect on the Red-Cockaded Woodpecker. This proposal is being coordinated with the U.S. Fish and Wildlife Service, and any comments regarding endangered species or their critical habitat will be addressed in our evaluation of the described work.

Floodplain: In accordance with 44 CFR Part 60 (Floodplain Management and Use), participating communities are required to review all proposed development to determine if a floodplain development permit is required. Floodplain administrators should review the proposed development described in this public notice and apprise this office of any flood plain development permit requirements. Portions of the proposed project site are within the 100-year floodplain.

Evaluation Factors: The decision whether or not to issue a permit will be based upon an evaluation of the probable impact of the proposed activity on the public interest. That decision will reflect the national concern for both protection and utilization of important resources. The benefits which may be expected to accrue from the proposal must be balanced against its expected adverse effects. All factors which may be relevant to the proposal will be considered; among these are conservation, economics, aesthetics, general environmental concerns, historic values, fish and wildlife values, flood damage prevention, land use classification, navigation, recreation, water supply, water quality, energy needs, safety, food requirements and, in general, the needs and welfare of the people. Evaluation of the proposed activity will include application of the guidelines published by the Environmental Protection Agency under authority of Section 404(b) of the Clean Water Act.

Public Involvement: The purpose of this notice is to solicit comments from the public, Federal, State, and local agencies and officials, Indian Tribes, and other interested parties. These comments will be used to evaluate the impacts of this project. All comments will be considered and used to help determine whether to issue the permit, deny the permit, or issue the permit with conditions, and to help us determine the amount and type of mitigation necessary. This information will be used in our Environmental Assessment or Impact Statement. Comments are also used to determine the need for a public hearing.

Opportunity for a Public Hearing: Any person may make a written request for a public hearing to consider this permit application. This request must be submitted by the public notice expiration date and must clearly state why a hearing is necessary. Failure of any agency or individual to comment on this notice will be interpreted to mean that there is no objection to the proposed work. Please bring this announcement to the attention of anyone you know who might be interested in this matter.

Notification of Final Permit Actions: Each month, the final permit actions from the preceding month are published on the Vicksburg District Regulatory web page. To access this information, you may follow the link from the Regulatory web page, <http://www.mvk.usace.army.mil/Missions/Regulatory.aspx>.

Andy Sanderson
Chief, Louisiana Branch
Regulatory Division

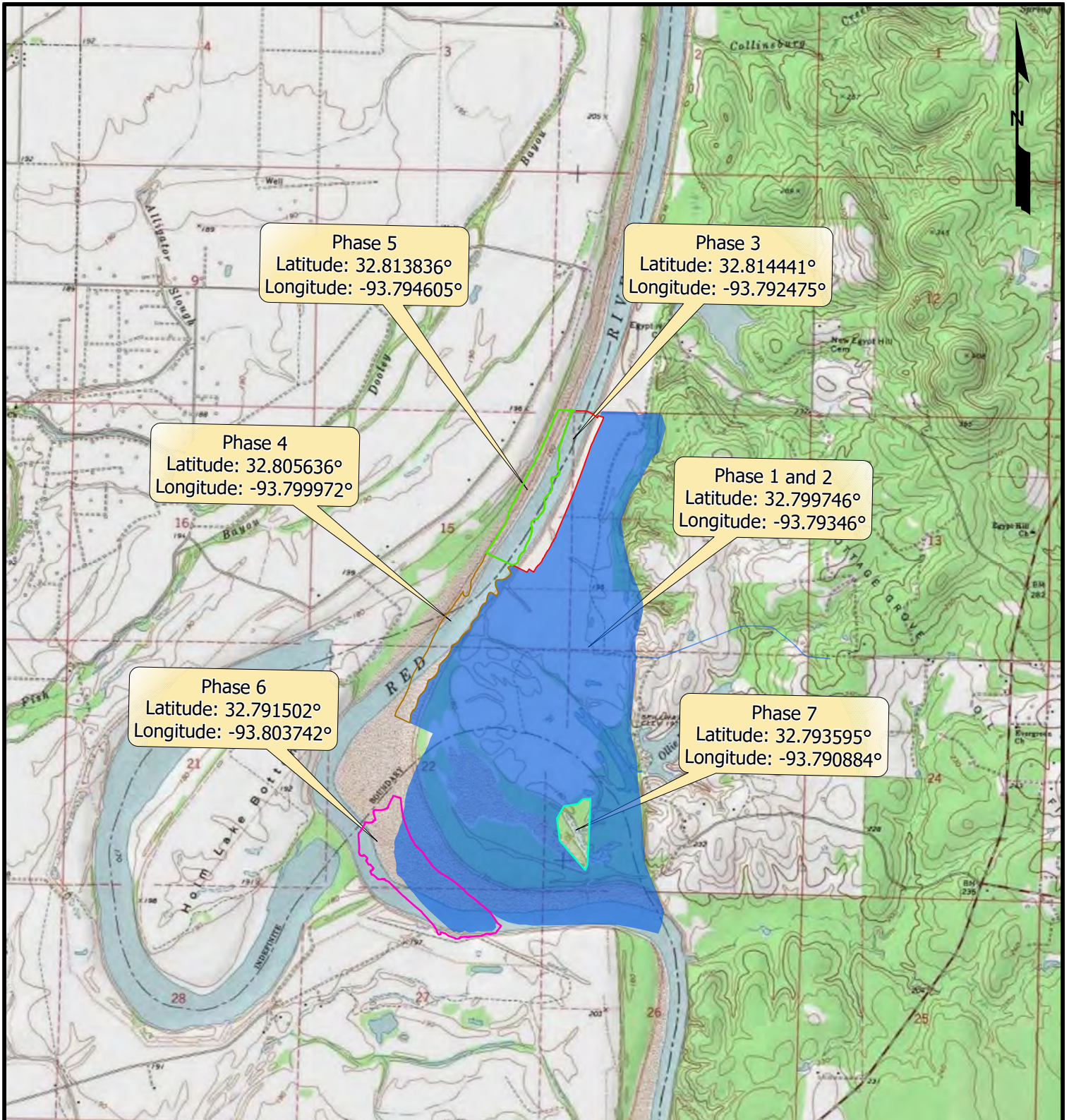

Legend

- Phases 1 and 2 (972.59 Acres)
- Phase 3 (40.13 Acres)
- Phase 4 (44.78 Acres)
- Phase 5 (43.82 Acres)
- Phase 6 (84.69 Acres)
- Phase 7 (17.84 Acres)

Source: Base map comprised USA_Topo_Maps

Site Location Map

Section 10/404 Permit Modification Request

Caddo & Bossier Parishes, Louisiana

Sierra Frac Sand, LLC

Cedar Bluff Tract

0 3,000 6,000
Feet

MATRIXNEWORLD
Engineering Progress

Drawn By	CDG
Approved By	LAW
Date	12/30/2024
Drawing No.	19-489-A203

2

Figure No.

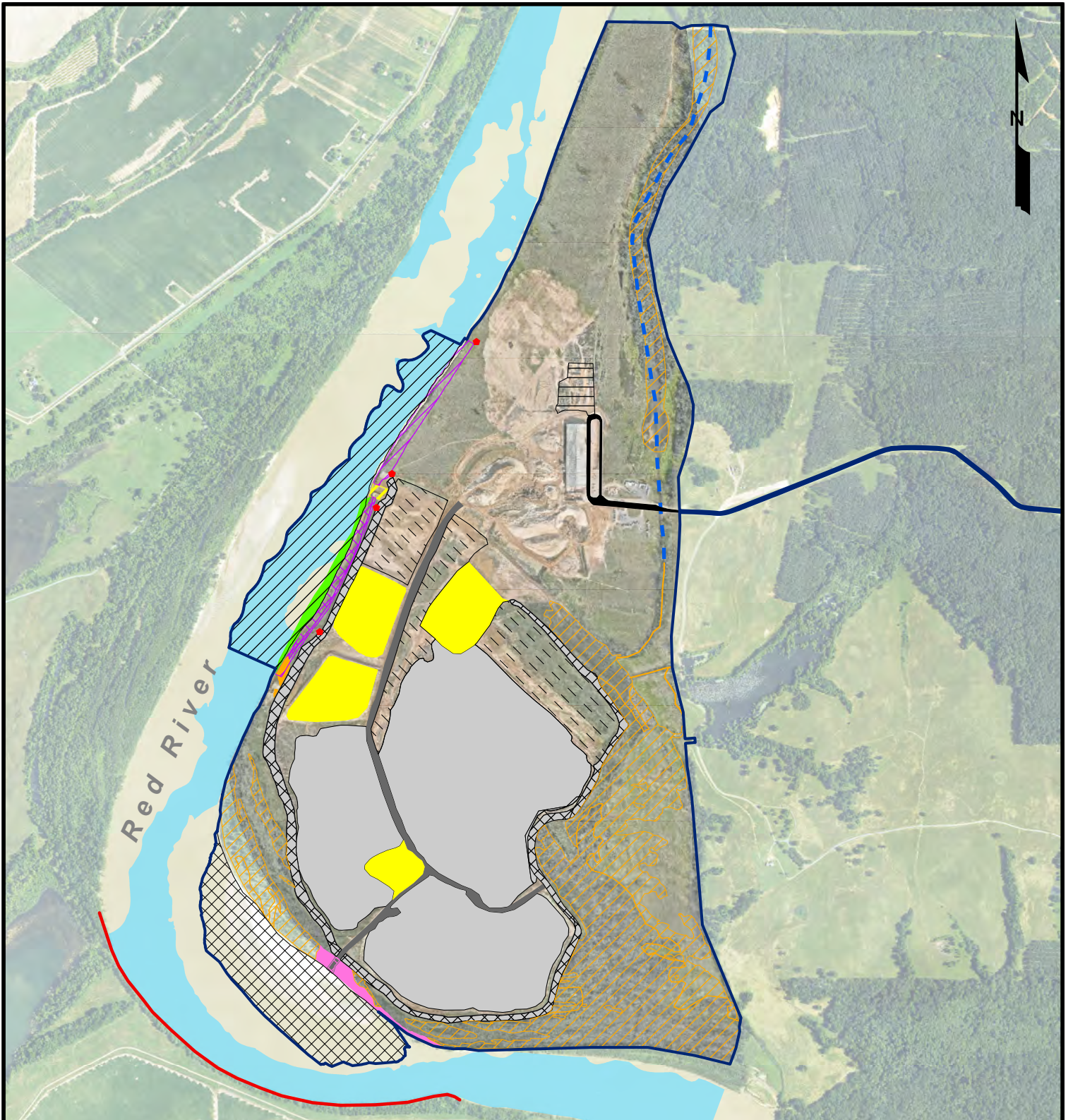

Legend

Phase 1 and 2 Boundary (972.59 Acres)

Existing Features

Access Road (5.14 acres)

Laydown Area (4.40 acres)

Dredge Deployment Slope (0.58 Acres)

Mined Area (196.30 Acres)

Haul Road (12.60 Acres)

Dredge Discharge Ponds (40.33 Acres)

Constructed Berms (24.70 Acres)

Red River Mean Low Water

Existing Red River Revetment

18" Diameter Helical Piles

Previously Authorized Features

Reclaimed Bank (3.69 Acres)

Reclaimed, Sloped, and Rip-Rapped Bank (3.10 Acres)

Sloped and Rip-Rapped Bank (6.64 Acres)

Sand Bar Excavation (48.44 Acres)

Permitted Excavation to EL 160' (48.44 acres)

Red River Dredging (49.34 Acres)

Permitted Dredging to EL 143.81' (49.34 acres to EL 143.81')

Non-Impacted Features

Jurisdictional Wetlands (157.64 Acres)

Section 404 Non-Wetland Waters (6,172.95 Linear Feet)

Section 10 Waters (3.22 Acres)

Previously Permitted Impacted Section 10 Waters (0.21 Acres)

Jurisdictional Wetlands (0.93 acre)

Impacted/Mitigated Features

Previously Permitted Impacted Section 10 Waters (0.21 Acres)

Jurisdictional Wetlands (0.93 acre)

Site Plan Phases 1 and 2

Section 10/404 Permit Modification Request

Caddo and Bossier Parishes, Louisiana

Sierra Frac Sand, LLC

Cedar Bluff Tract

0 500 1,000 1,500 2,000 2,500

Feet

MATRIXNEWORLD
Engineering Progress

Drawn By	CDG
Approved By	LAW
Date	01/03/2025
Drawing No.	19-489-A205

3a
Figure No.

Source: Base map comprised of 2021 USDA NAI Imagery and client provided aerial from 2024.

Scale: 1" = 100 Feet. Sierra Frac Sand Red River Dredging/Excavation/Reclamation/Access Road, Haul Road, and Dredge Discharge Ponds. 01/03/2025.

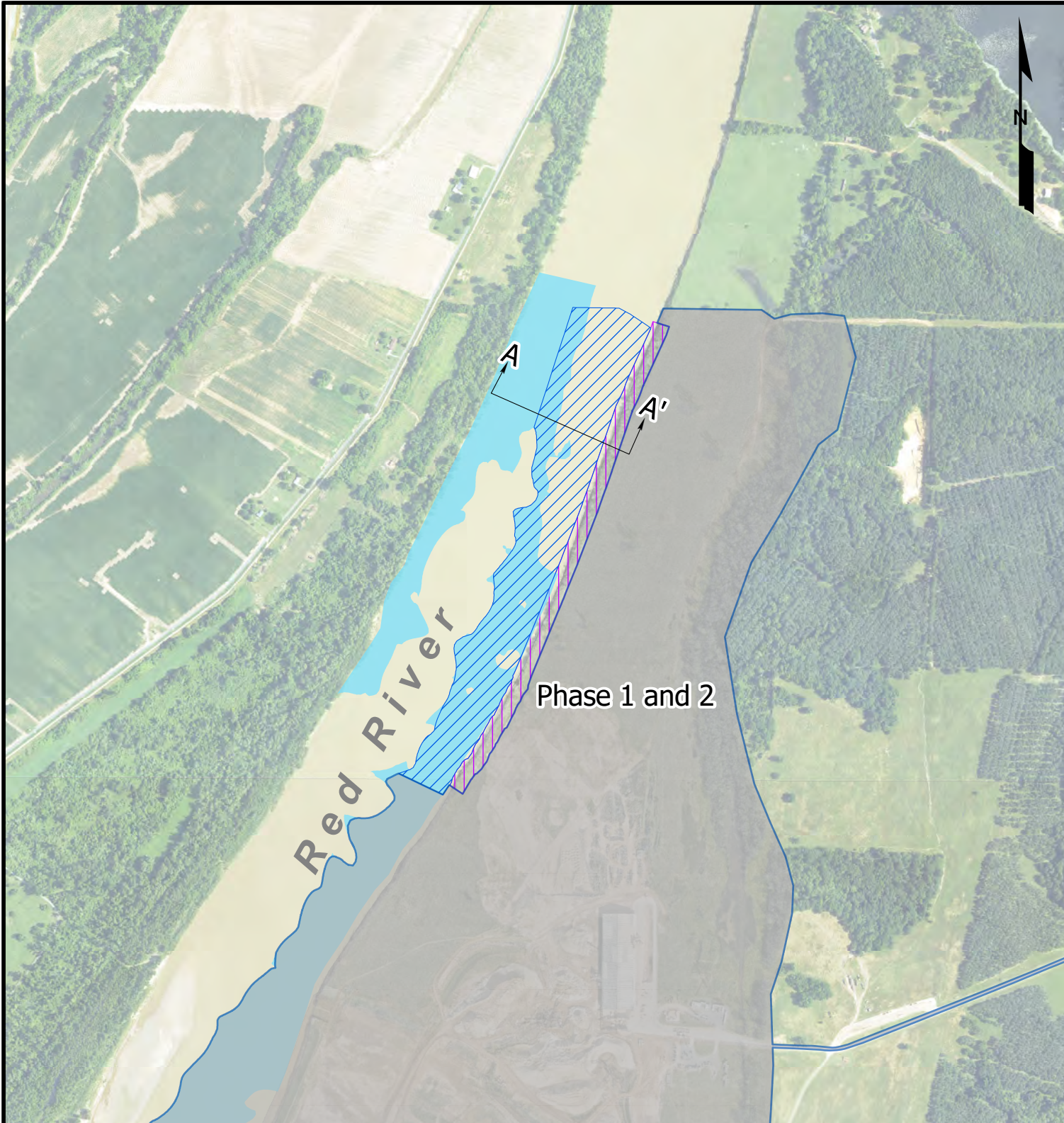

Legend

- Phase 1 and 2 Boundary (972.59 Acres)
- Proposed Dredge Excavation to EL 143.81'(36.76 acres to EL 143.81')
- Sloped and Rip-Rapped Bank (10.79 Acres)
- Red River Mean Low Water

Site Plan Phase 3

Section 10/404 Permit Modification Request

Caddo and Bossier Parishes, Louisiana

Sierra Frac Sand, LLC

Cedar Bluff Tract

0 1,000 2,000 Feet

MATRIXNEWORLD
Engineering Progress

Drawn By	CDG
Approved By	LAW
Date	10/17/2024
Drawing No.	19-489-A206

3b
Figure No.

Source: Base map comprised of 2021 USDA NAIP Imagery and client provided aerial from 2024.

\\s01\projects\2019-489-Sierra Frac Sand Red River Dredging\Drawings\2024\3b_A206_Sierra Frac_Sand_Dredging\Sierra Frac_Sand_Dredging_20183024.dwg

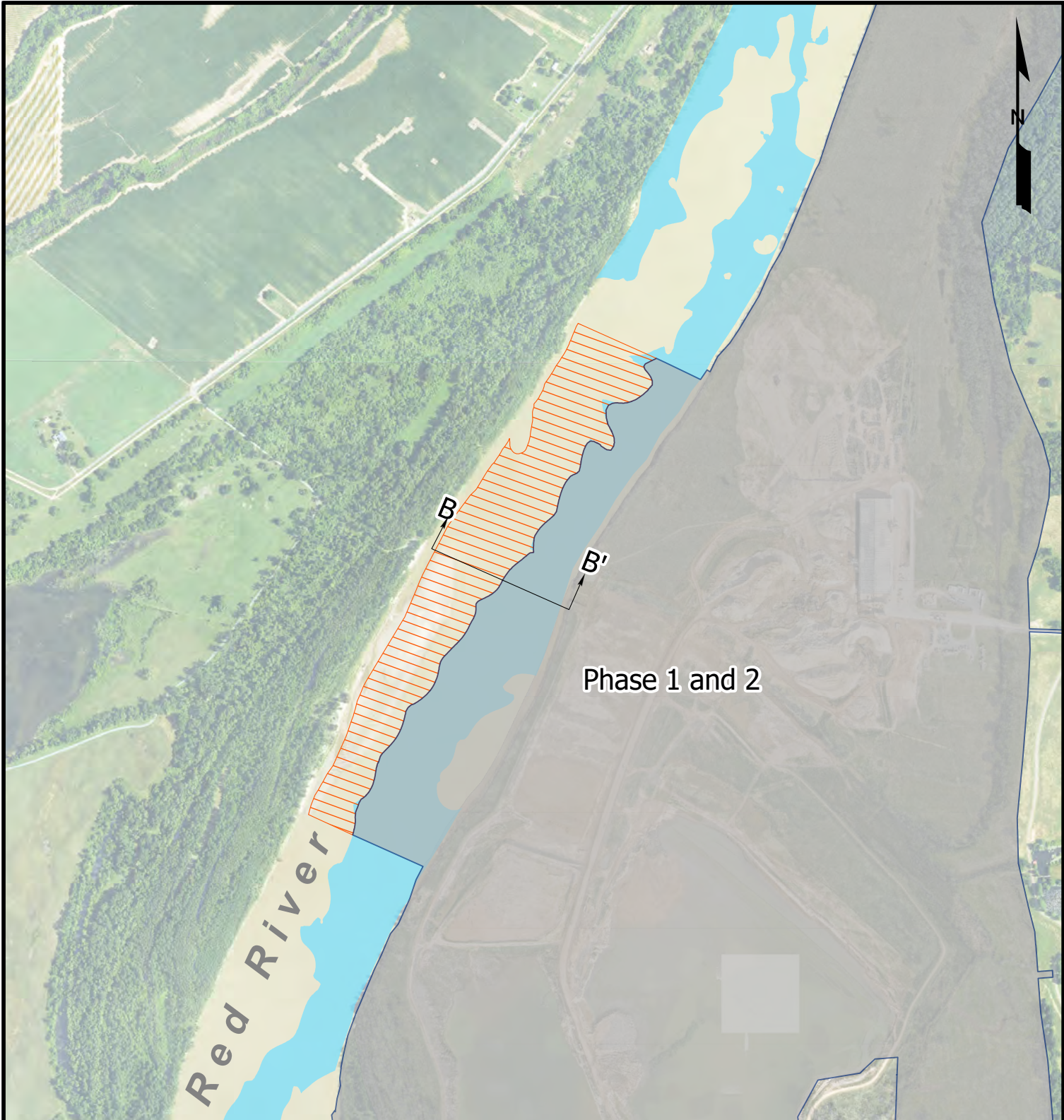

Legend

- Phase 1 and 2 Boundary (972.59 Acres)
- Proposed Dredge Excavation to EL 143.81' (44.77 Acres to EL 143.81')
- Red River Mean Low Water
- Existing Red River Revetment

Site Plan Phase 4

Section 10/404 Permit Modification Request

Caddo and Bossier Parishes, Louisiana

Sierra Frac Sand, LLC

Cedar Bluff Tract

0 1,000 2,000 Feet

MATRIX**NEWORLD**
Engineering Progress

Drawn By	CDG
Approved By	LAW
Date	10/17/2024
Drawing No.	19-489-A207

3c
Figure No.

Source: Base map comprised of 2021 USDA NAIP Imagery and client provided aerial flown 2024.

\\s01\projects\2019-489-Sierra Frac Sand Red River Dredging\Drawings\2024\3c_489_Sierra Frac_Sand_Dredging\Sierra Frac_Sand_Dredging_20191018.dwg

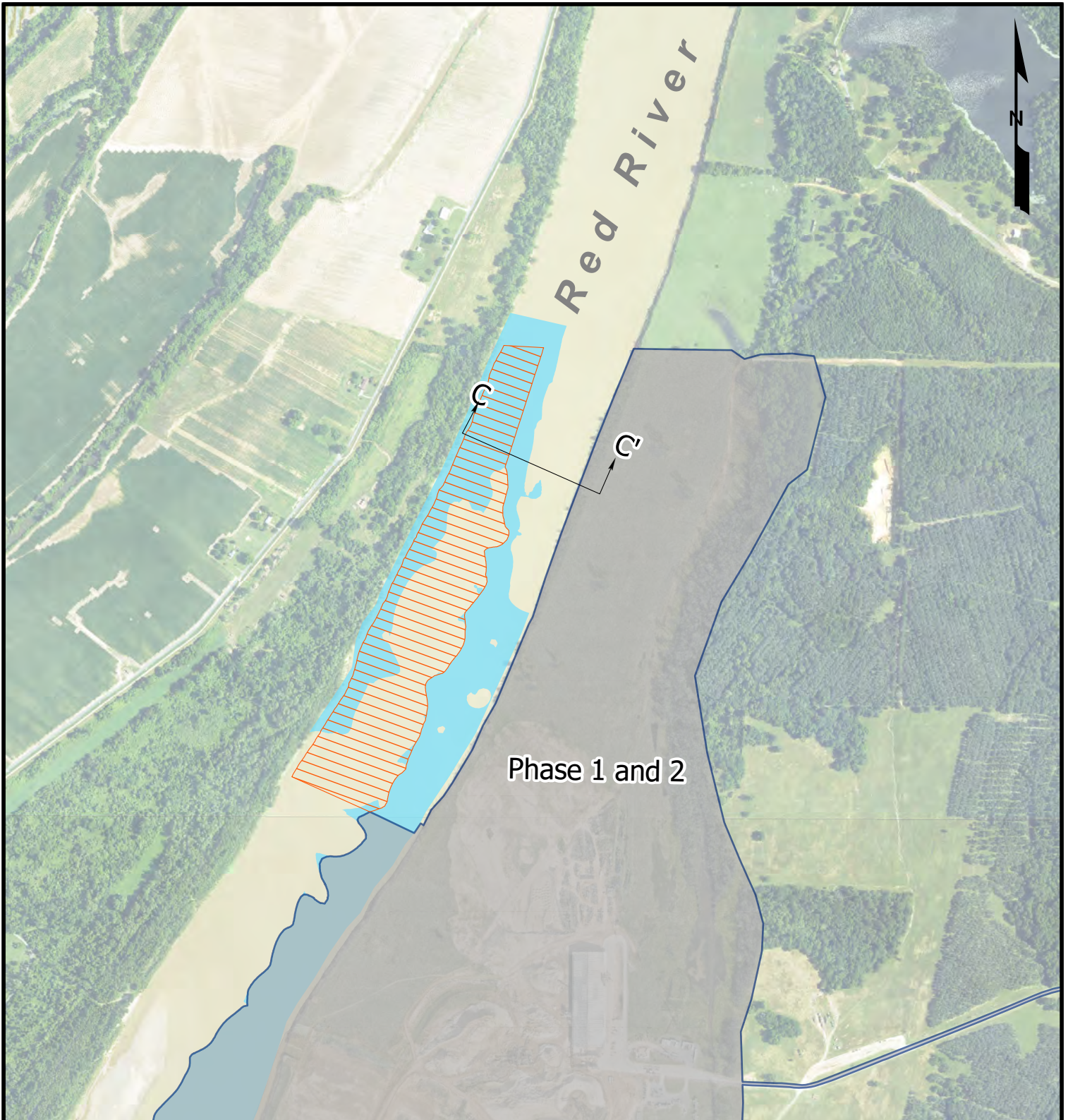

Legend

- Phase 1 and 2 Boundary (972.59 Acres)
- Proposed Dredge Excavation to EL 143.81' (43.84 Acres to EL 143.81')
- Red River Mean Low Water
- Existing Red River Revetment

Site Plan Phase 5

Section 10/404 Permit Modification Request

Caddo and Bossier Parishes, Louisiana

Sierra Frac Sand, LLC

Cedar Bluff Tract

0 1,000 2,000 Feet

MATRIXNEWORLD
Engineering Progress

Drawn By	CDG
Approved By	LAW
Date	10/17/2024
Drawing No.	19-489-A208

3d
Figure No.

Source: Base map comprised of 2021 USDA NAIP Imagery and client provided aerial flown 2024.

\\s01\projects\2019-489-A208 Sierra Frac Sand Red River Dredging\Drawings\2024\208_A208_Sierra_Frac_Sand_Dredging\Sierra_Frac_Sand_Dredging_20110304.dwg

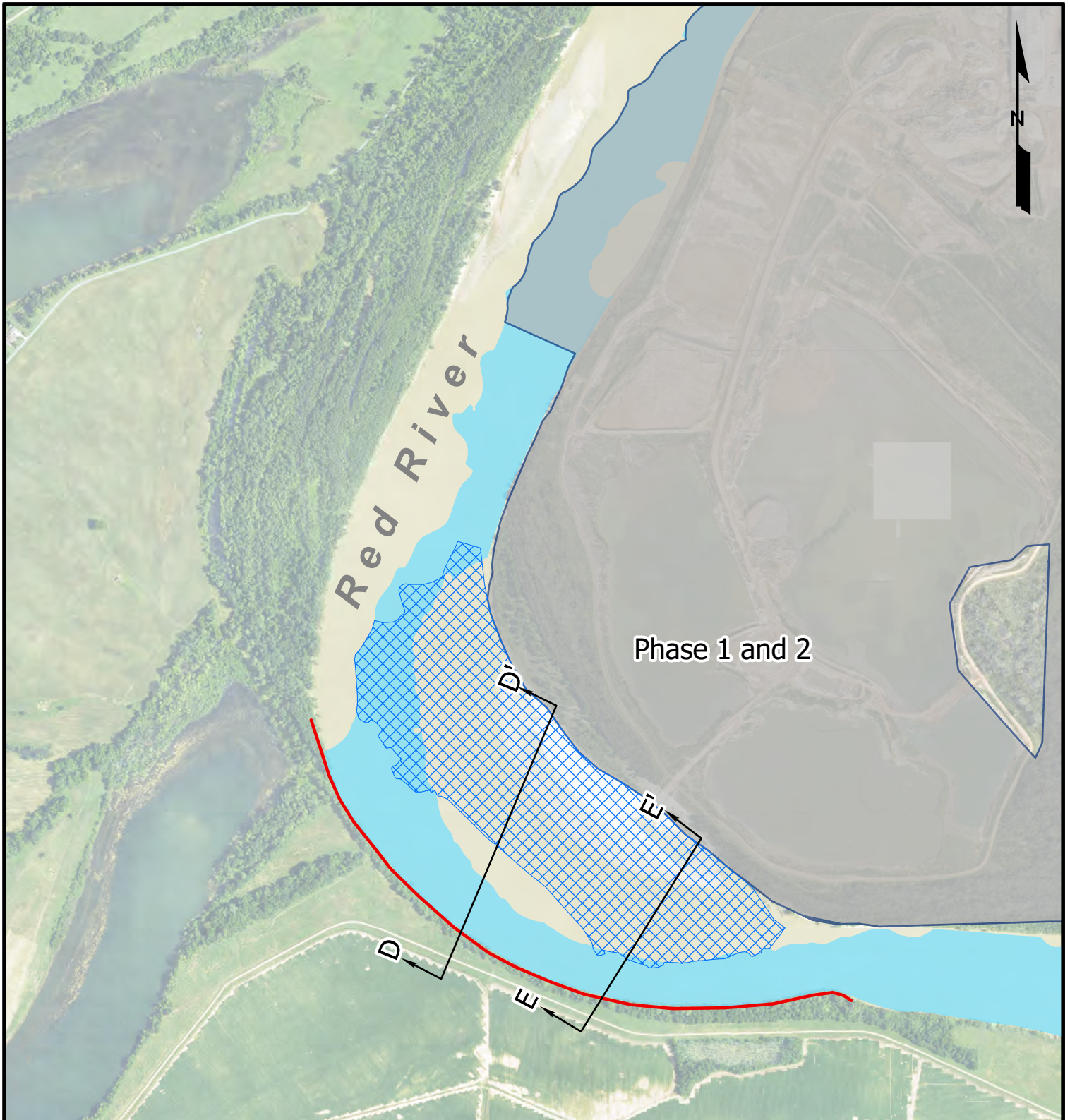

Legend

- Phase 1 and 2 Boundary (972.59 Acres)
- Proposed Excavation to EL 154' (84.69 Acres)
- Red River Mean Low Water
- Existing Red River Revetment

Site Plan Phase 6

Section 10/404 Permit Modification Request

Caddo and Bossier Parishes, Louisiana

Sierra Frac Sand, LLC

Cedar Bluff Tract

0 1,000 2,000 Feet

MATRIX**NEW****WORLD**
Engineering Progress

Drawn By	CDG
Approved By	LAW
Date	10/17/2024
Drawing No.	19-489-A209

3e
Figure No.

Source: Base map comprised of 2021 USDA NAIP Imagery and client provided aerial flown 2024.

\\sfr\projects\2019-489-Sierra Frac Sand Red River Revetment\Drawings\2024\3e_489_Sierra Frac_Sand_River_Revetment\Sierra Frac_Sand_River_Revetment_20110324.dwg

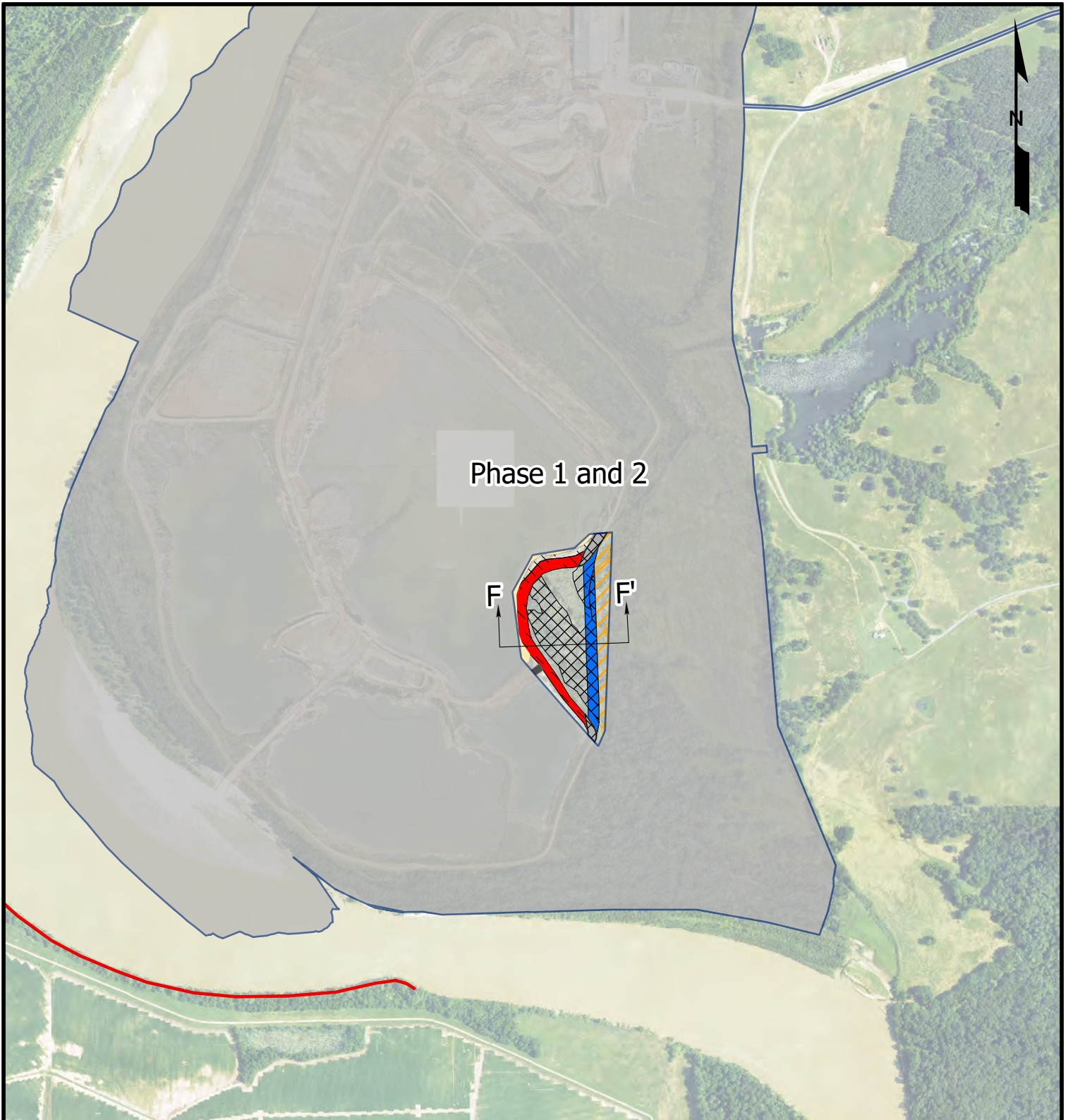

Legend

- Phase 1 and 2 Boundary (972.59 Acres)
- Currently Permitted Mined Area (0.59 Acres)
- Existing Haul Road (0.08 Acres)
- Stripped Areas to be Mined (0.57 Acres)
- Non-Impacted Jurisdictional Section 10/404 Wetlands (2.83 Acres)
- Impacted Jurisdictional PFO Wetlands (5.97 Acres)
- Impacted Jurisdictional PEM Wetlands (0.81 Acres)
- Berm to be Re-Constructed (2.29 Acres)
- Existing Berm to be Re-Located (2.64 Acres)
- Existing Berm to Remain (0.55 Acres)
- Existing Red River Revetment

Source: Base map comprised of 2021 USDA NAIP Imagery and client provided aerial flown 2024.

Site Plan Phase 7

Section 10/404 Permit Modification Request

Caddo and Bossier Parishes, Louisiana

Sierra Frac Sand, LLC

Cedar Bluff Tract

0 1,000 2,000
Feet

MATRIXNEWORLD
Engineering Progress

Drawn By	CDG
Approved By	LAW
Date	12/24/2024
Drawing No.	19-489-A210

3f

Figure No.